Marvel Sanjaya Setiawan

2311104053

SE07-02

# Screenshoot instalasi

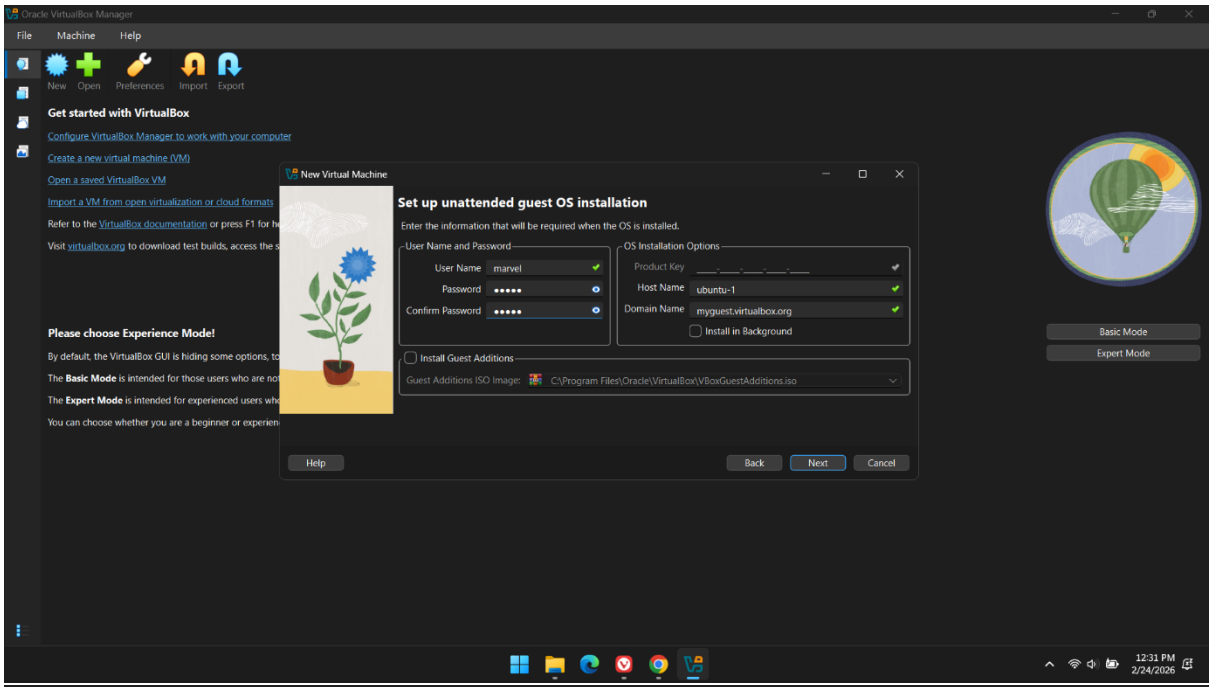


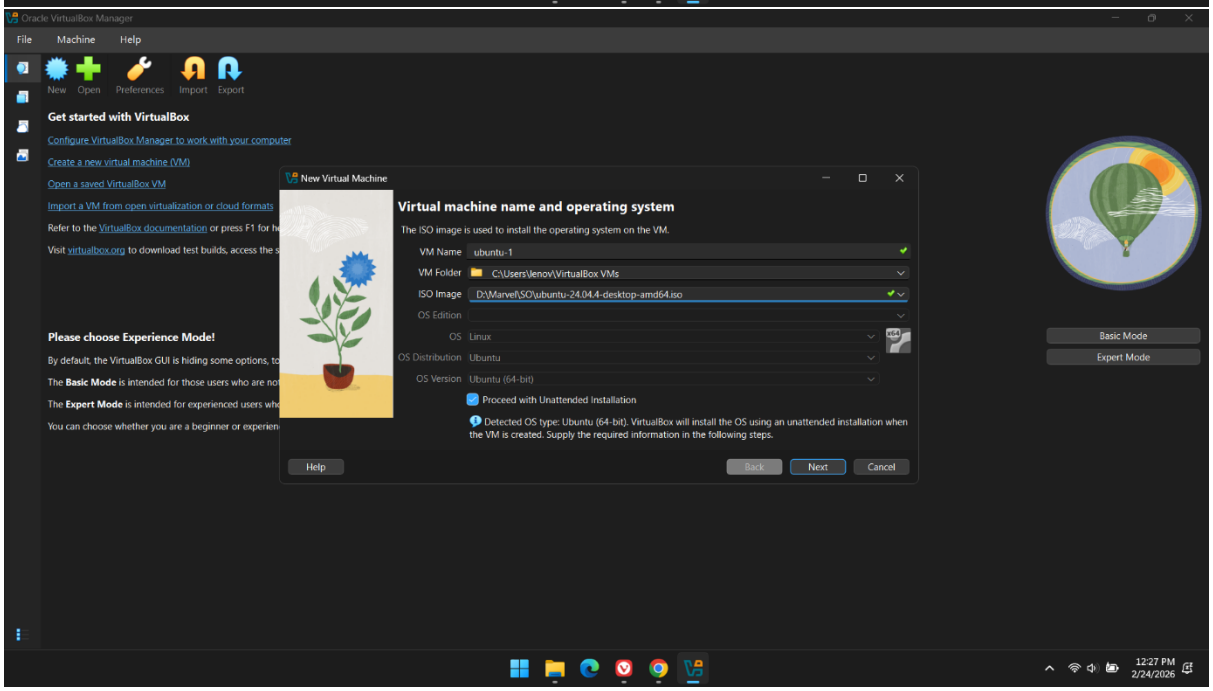

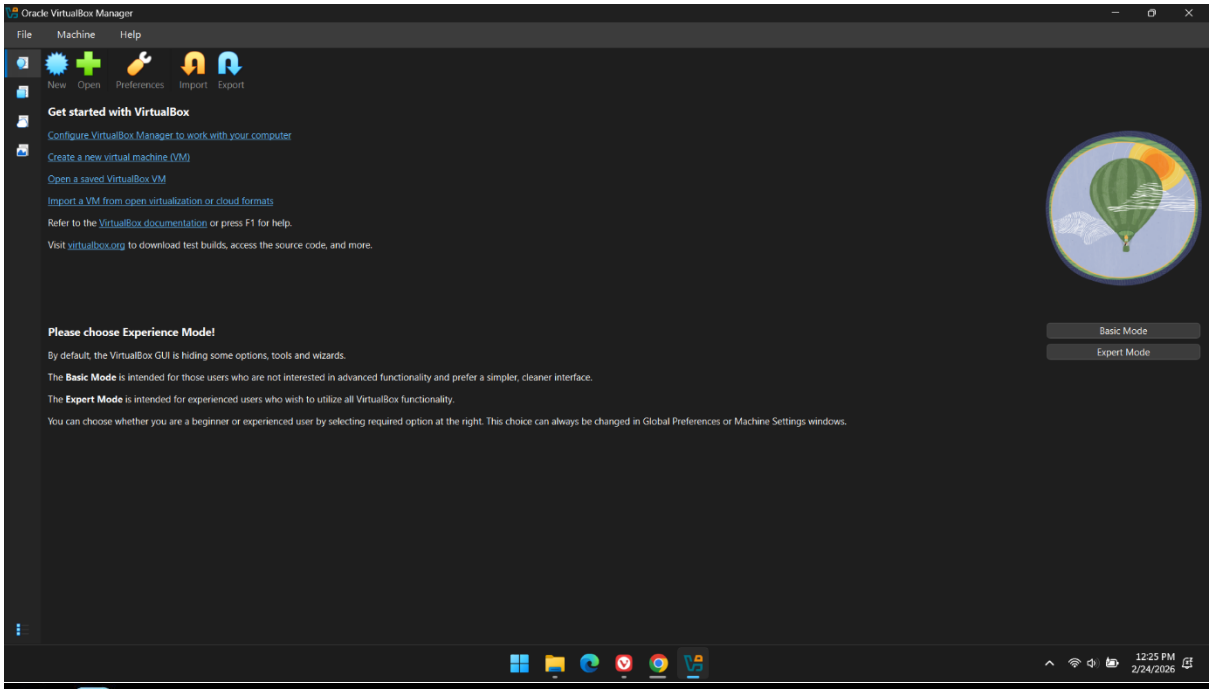
Oracle VirtualBox Manager
File
Machine
Help
New
Open
Preferences
Import
Export
Get started with VirtualBox
Configure VirtualBox Manager to work with your computer
Create a new virtual machine (VM)
Open a saved VirtualBox VM
Import a VM from open virtualization or cloud formats
Refer to the VirtualBox documentation or press F1 for help.
Visit virtualbox.org to download test builds, access the source code, and more.
Please choose Experience Mode!
By default, the VirtualBox GUI is hiding some options, tools and wizards.
The Basic Mode is intended for those users who are not interested in advanced functionality and prefer a simpler, cleaner interface.
The Expert Mode is intended for experienced users who wish to utilize all VirtualBox functionality.
You can choose whether you are a beginner or experienced user by selecting required option at the right. This choice can always be changed in Global Preferences or Machine Settings windows.
Basic Mode
Expert Mode
12:25 PM
2/24/2026

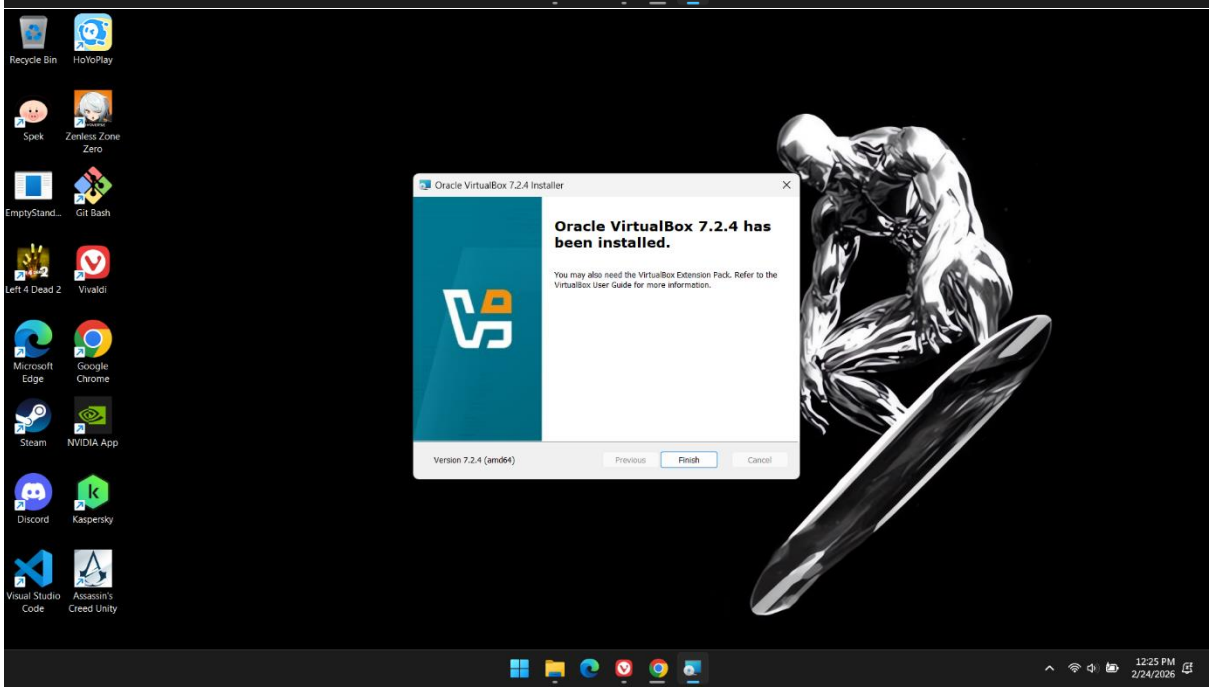
Recycle Bin
HoYoPlay
Spek
Zenless Zone Zero
EmptyStand...
Git Bash
Left 4 Dead 2
Vivaldi
Microsoft Edge
Google Chrome
Steam
NVIDIA App
Discord
Kaspersky
Visual Studio Code
Assassin's Creed Unity
Oracle VirtualBox 7.2.4 Installer
Oracle VirtualBox 7.2.4 has been installed.
You may also need the VirtualBox Extension Pack. Refer to the VirtualBox User Guide for more information.
Version 7.2.4 (amd64)
Previous
Finish
Cancel
12:25 PM
2/24/2026

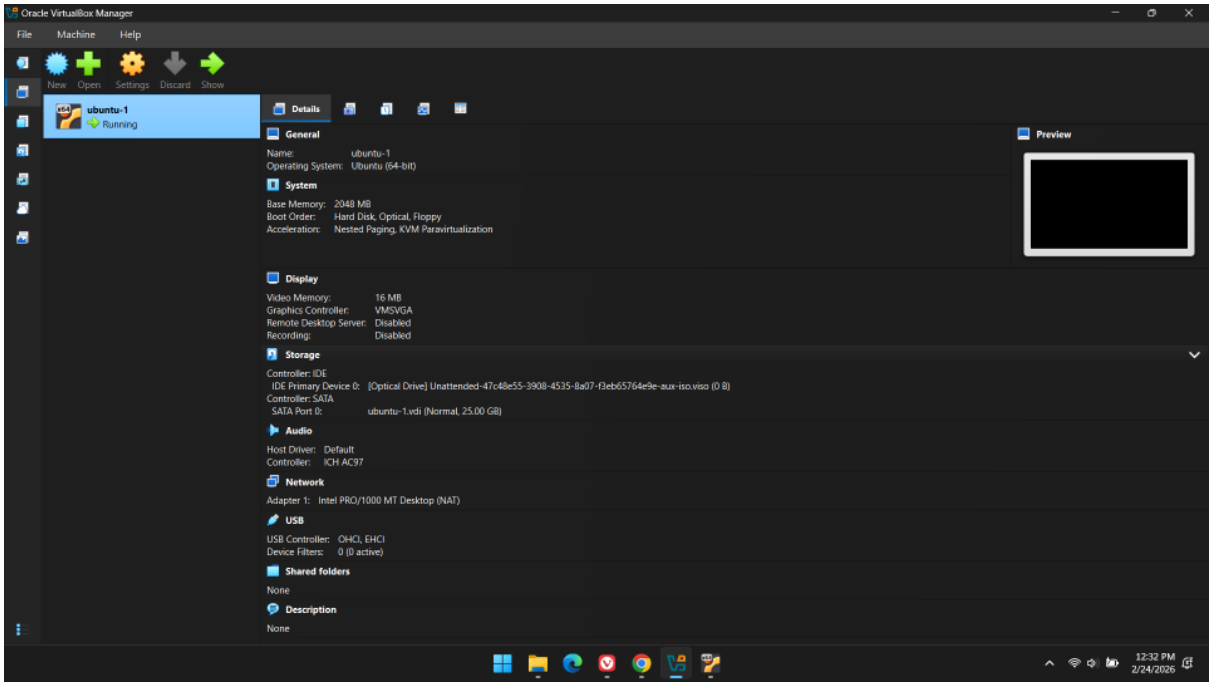
Oracle VirtualBox Manager
File
Machine
Help
New
Open
Settings
Discard
Show
ubuntu-1
Running
Details
General
Name: ubuntu-1
Operating System: Ubuntu (64-bit)
System
Base Memory: 2048 MB
Boot Order: Hard Disk, Optical, Floppy
Acceleration: Nested Paging, KVM Paravirtualization
Preview
Display
Video Memory: 16 MB
Graphics Controller: VMSVGA
Remote Desktop Server: Disabled
Recording: Disabled
Storage
Controller: IDE
IDE Primary Device 0: [Optical Drive] Unattended-47c48e55-3908-4535-8a07-f3eb65764e9e-aux-iso.viso (0 B)
Controller: SATA
SATA Port 0: ubuntu-1.vdi (Normal, 25.00 GB)
Audio
Host Driver: Default
Controller: ICH AC97
Network
Adapter 1: Intel PRO/1000 MT Desktop (NAT)
USB
USB Controller: OHCI, EHCI
Device Filters: 0 (0 active)
Shared folders
None
Description
None
12:32 PM
2/24/2026

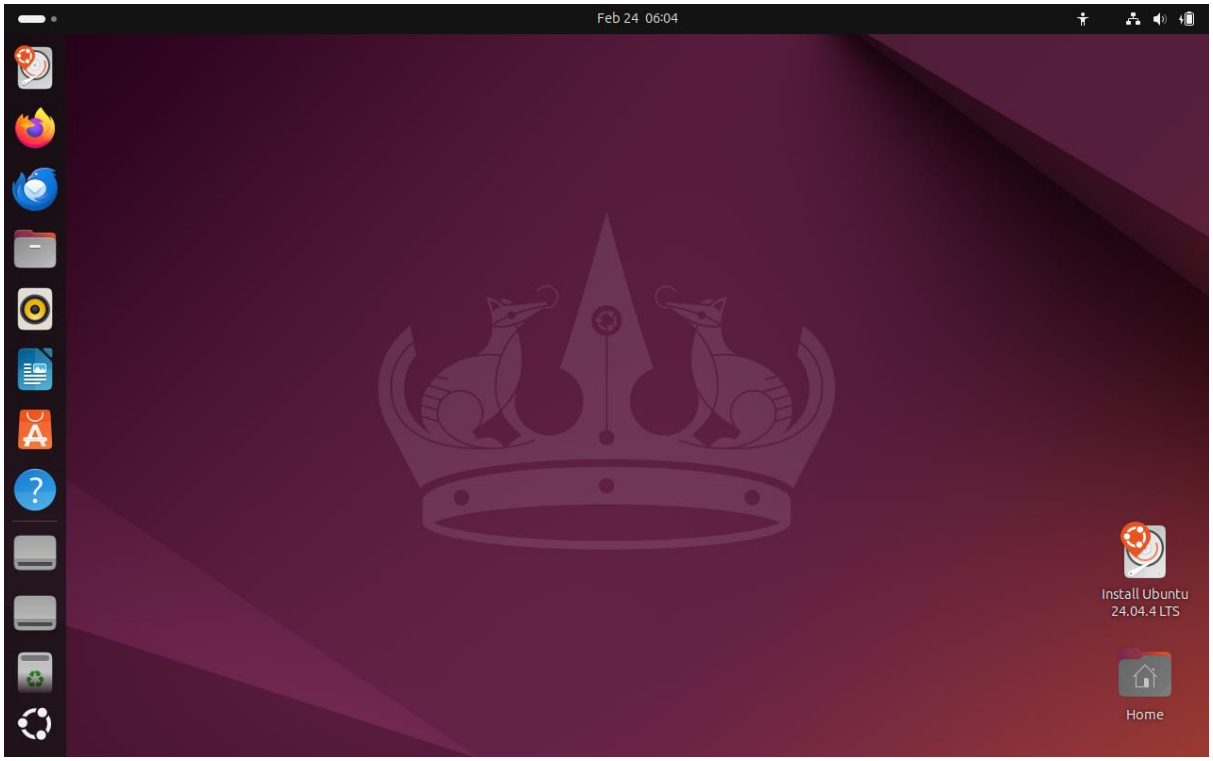
Feb 24 06:04
Install Ubuntu 24.04.4 LTS
Home